

Exhibit

Examples of Projects Where Meaningful Connection is Not Below the Main Level



The attached drawing is the exclusive property of Arcadia Design and is protected under the United States and International Copyright laws. The image may not be reproduced, copied, transmitted or manipulated without the written permission of Arcadia Design. Use of any image as the basis for another photographic concept or illustration (digital, artist rendering or alike) is a violation of the United States and International Copyright laws.

All images are copyrighted © 1990 - 2013 Arcadia Design.

**PROPOSAL FOR 429 & 431 QUINCY STREET NW
WASHINGTON DC**

ARCADIA DESIGN
 1737 JOHNSON AVE NW
 WASHINGTON DC 20009
 jfoster@arcadiadesign-dc.com 202-234-8222

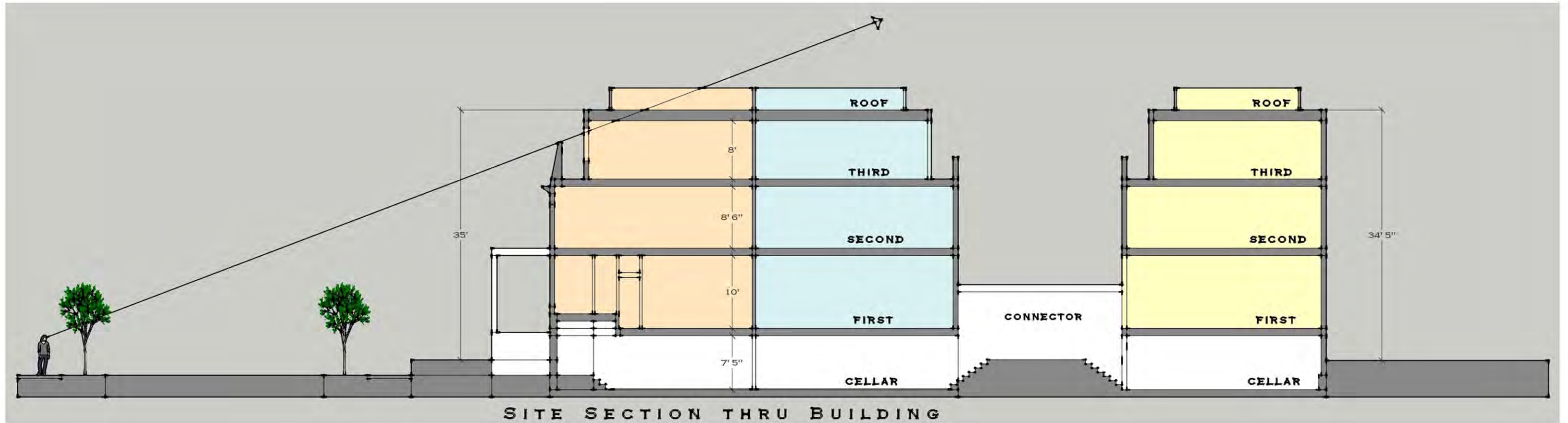

The attached drawing is the exclusive property of Arcadia Design and is protected under the United States and International Copyright laws. The image may not be reproduced, copied, transmitted or manipulated without the written permission of Arcadia Design. Use of any image as the basis for another photographic concept or illustration (digital, artist rendering or alike) is a violation of the United States and International Copyright laws.

All images are copyrighted © 1990 - 2013 Arcadia Design.

429 & 431 QUINCY STREET NW
WASHINGTON DC

ARCADIA DESIGN
1737 JOHNSON AVE NW
WASHINGTON DC 20009
jfooster@arcadiadesign-dc.com 202-234-8222

GOVERNMENT OF THE DISTRICT OF COLUMBIA
 PERMIT OPERATIONS DIVISION
 Plans Approved
 Permit No. 81706219
 Date 03/17/17
 www.msegllc.com

These plans are conditionally approved as submitted or noted during plan review and are subject to field inspection. Approved plans must be kept on site and are needed for all inspections. No changes or modifications to these plans. Changes require a separate permit with the revised plans. Changes are required for trade work electrical or Plumbing

Plumbing Review - Wayne Ferguson - 03-31-2017
 Mechanical Review - Wayne Ferguson - 03-31-2017
 DC Water Review - Vahid Bilvardi - 03-31-2017
 Electrical Review - David Njafuh - 03-31-2017
 DOEE SE-SW Review - Charles Edwards - 03-31-2017
 Structural Review - Wayne Ferguson - 03-31-2017
 Green Review - Robert Campbell - 03-31-2017

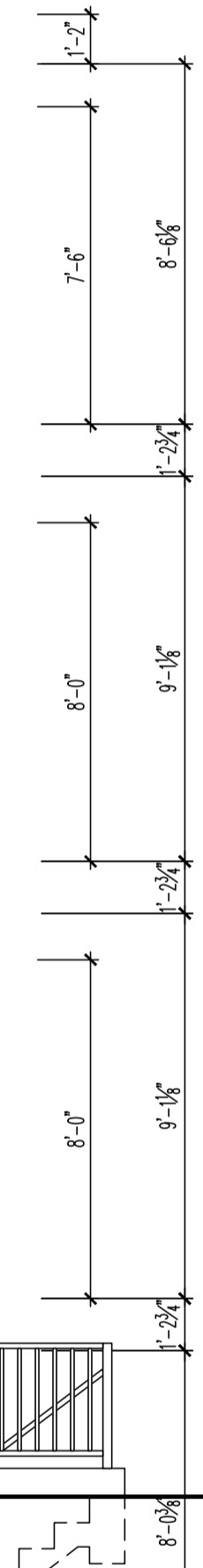
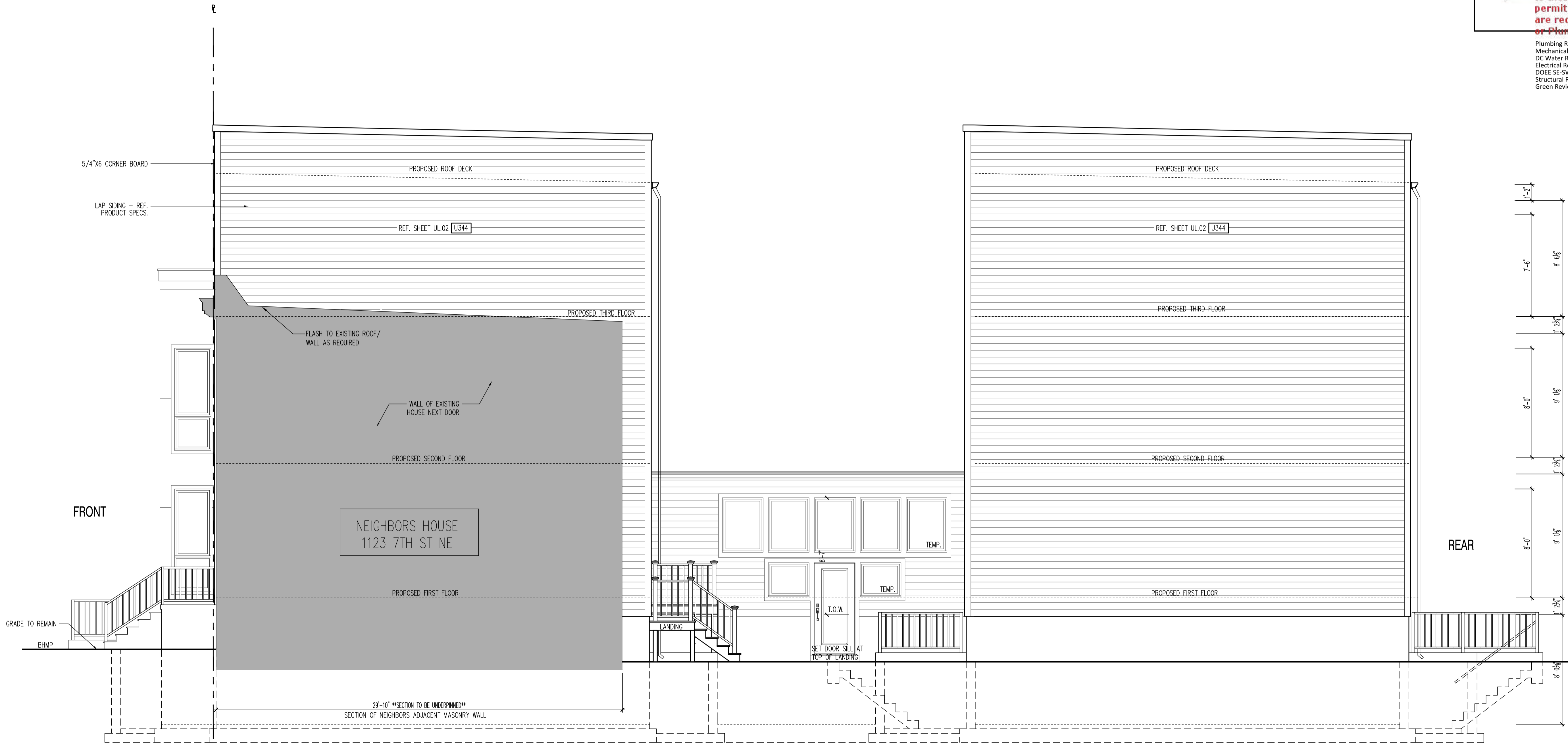

RIGHT SIDE ELEVATION
 SCALE: 1/4"=1'-0"

22x34 Plotted at 1/4"=1'-0" - 11x17 Plotted at 1/8" = 1'-0"
 1125 7th St NE - STONY CREEK HOMES
 RIGHT SIDE ELEVATION



DRAWN BY:	
MCR	
DATE: 03/10/17	
REV No.	DATE
XXX	XX-XX-XX

01.01.17

SHEET No.
 A4.2

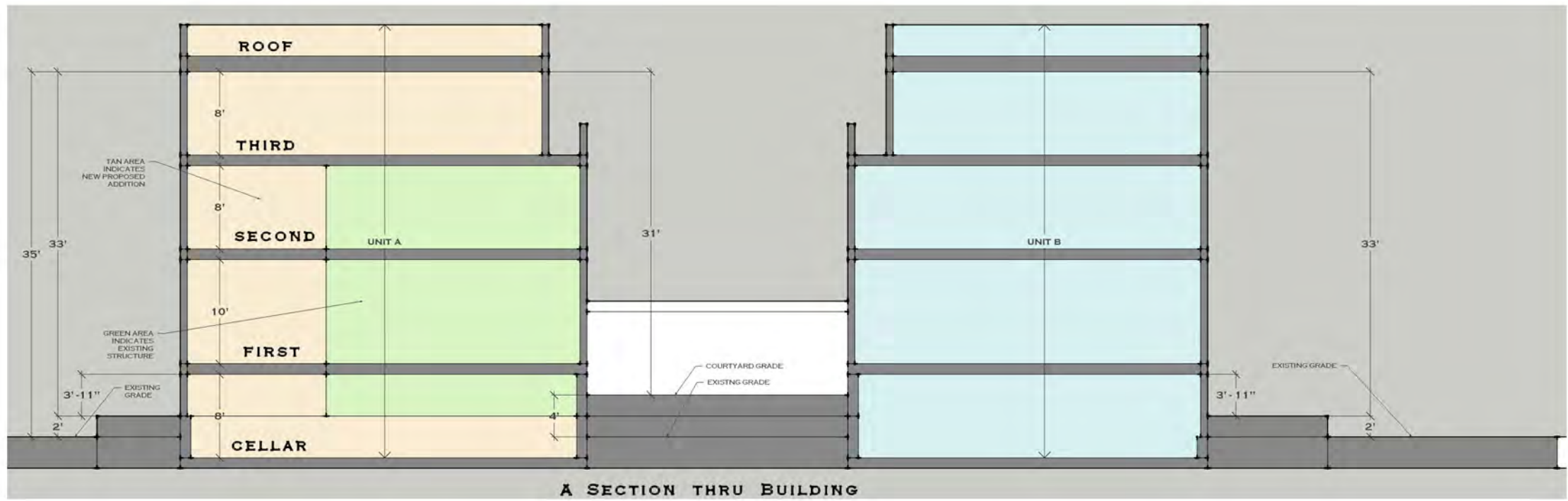
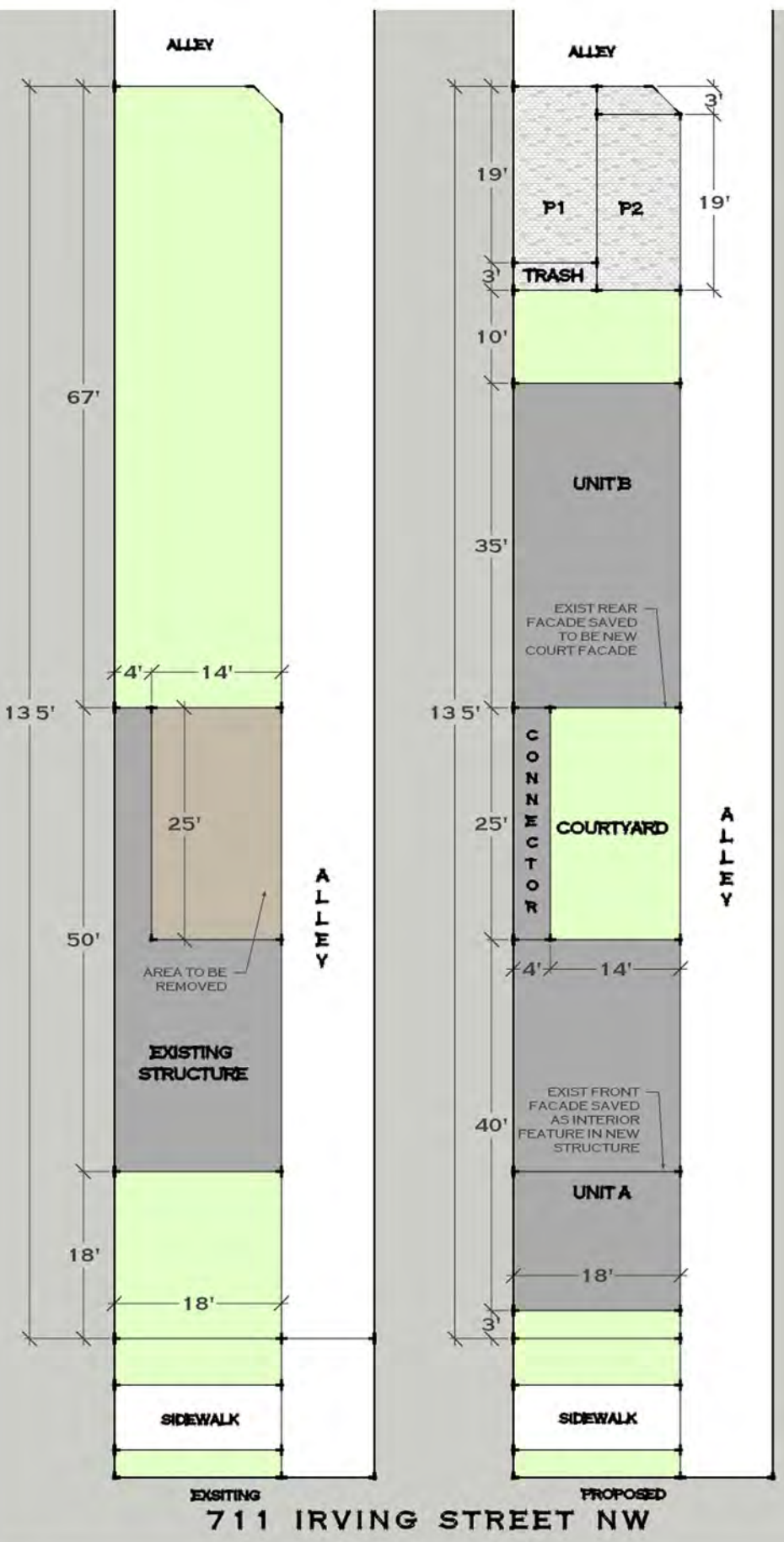

**711 IRVING STREET NW
WASHINGTON DC**

ARCADIA DESIGN
1737 JOHNSON AVE NW
WASHINGTON DC 20009
jfoster@arcadiadesign-dc.com 202-234-8222

The attached drawing is the exclusive property of Arcadia Design and is protected under the United States and International Copyright laws. The image may not be reproduced, copied, transmitted or manipulated without the written permission of Arcadia Design. Use of any image as the basis for another photographic concept or illustration (digital, artist rendering or alike) is a violation of the United States and International Copyright laws.
All images are copyrighted © 1990 - 2013 Arcadia Design.

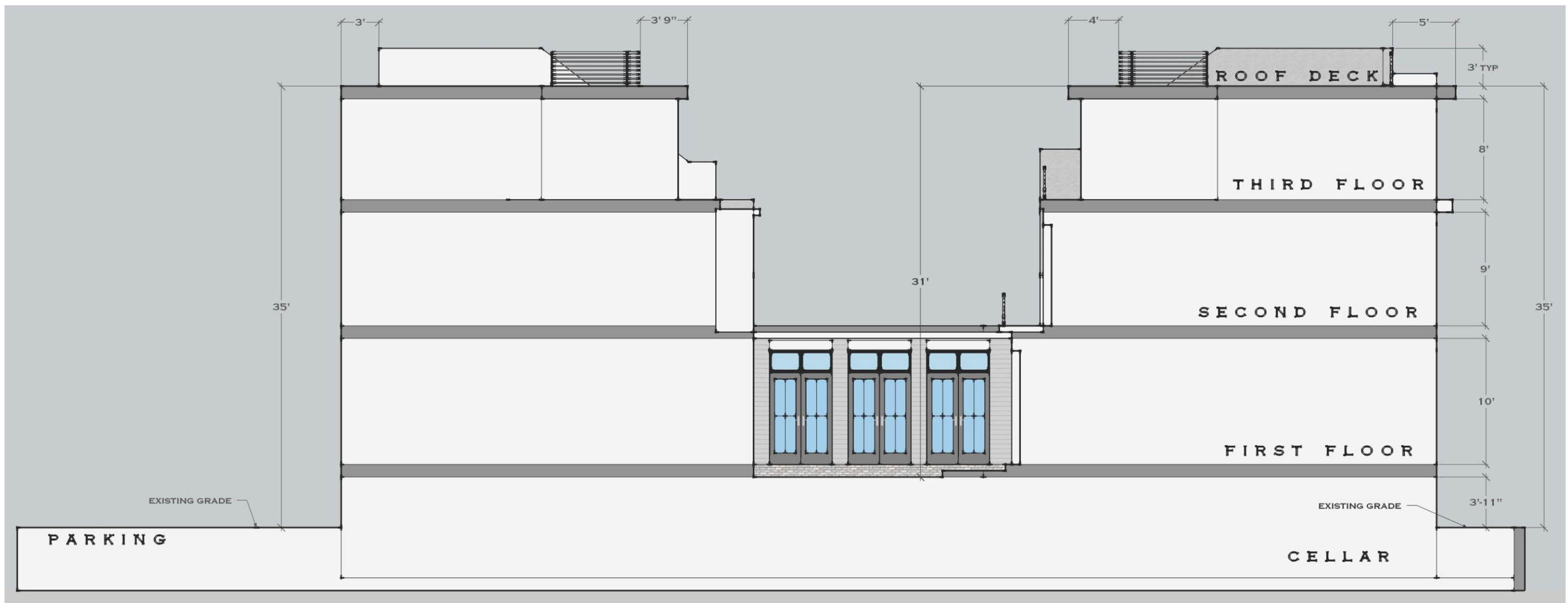

SECTION THRU BUILDING

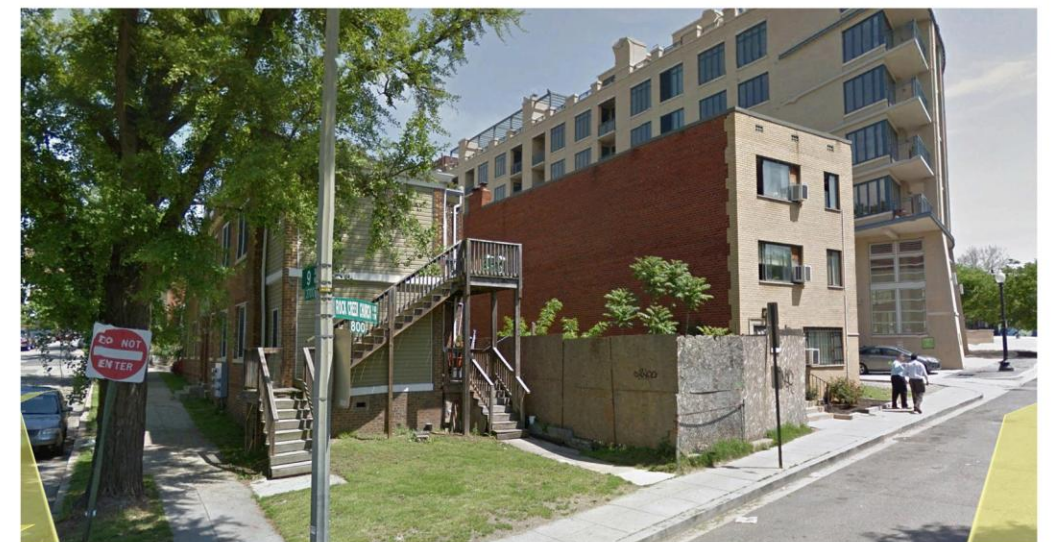
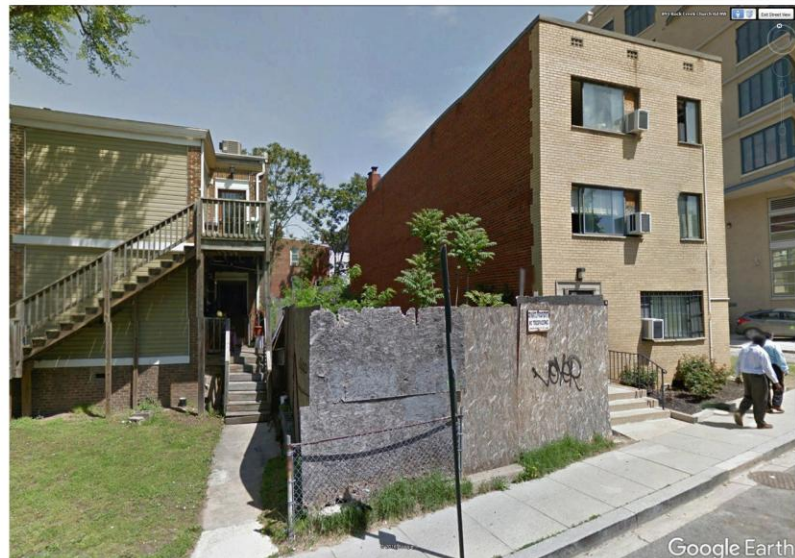

The attached drawing is the exclusive property of Arcadia Design and is protected under the United States and International Copyright laws. The image may not be reproduced, copied, transmitted or manipulated without the written permission of Arcadia Design. Use of any image as the basis for another photographic concept or illustration (digital, artist rendering or alike) is a violation of the United States and International Copyright laws.

All images are copyrighted © 1990 - 2013 Arcadia Design.

**831 ROCK CREEK CHURCH ROAD
WASHINGTON DC**

ARCADIA DESIGN
1737 JOHNSON AVE NW
WASHINGTON DC 20009
jfooster@arcadiadesign-dc.com 202-234-8222